ROGER L. PUTNAM

Vocational Technical High School

WELCH BINDERY
SPRINGFIELD, MASS.

STACK
G844Sp
+R63
1979

Stack
G844Sp
+R63
1979

Roger L. Putnam
Vocational Technical
High School
Yearbook

Stack
G844Sp
+R63
1979

Roger L. Putnam
Vocational Technical
High School
Yearbook

THE CITY LIBRARY
SPRINGFIELD, MASS.

Table Of Contents

Administration

Mr. Stanton, Principal 2
Assistant Principals 3
Counselors 4
Faculty 5-7
In Memoriam, Mr. Sheehan 47

Senior Section

Shop Candids 8-14
Class Advisors 15
Class Officers 16
Seniors 17-33
School Candids 34-46

Clubs And Groups

Bloodmobile 52
Student Council 53
Honor Society 53
Acknowledgements 54
Yearbook Staff 55
Cheerleaders 74-76

Sports

Football 57-59
Soccer 60-61
Wrestling 62-63
Basketball 64-66
Hockey 67-69
Girls Basketball 70-71
Bowling 72-73
Golf 77
Baseball 80-81
Girls Softball 78-79
Tennis 82-83
Track 84-85

Events And Activities

Luncheon 48-51
Picnic 86-89
Class Day 90-95
Prom 96-101
Graduation 102-105
Senior-Faculty Basketball Game 46

Business

Advertisers 106-107

STACK
G844Sp
+R63
1979

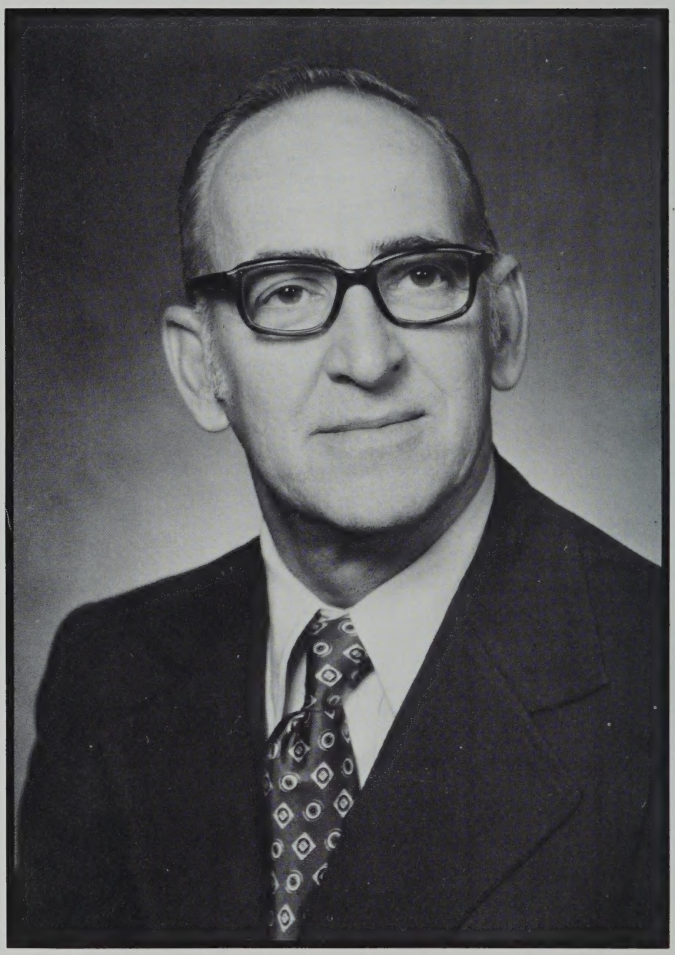

Mr. Walter E. Stanton
Principal

NOV 26 1980

Administration

Mr. Frank DePiero
Assistant Principal

Mr. Louis Lodigiani
Assistant Principal

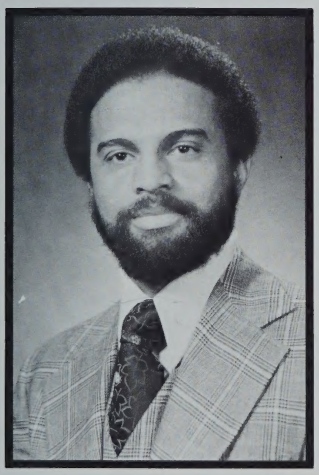

Mr. Clifford Flint
Assistant Principal

Mrs. Joan W. Pederzoli
Assistant Principal

Counselors And Coordinators

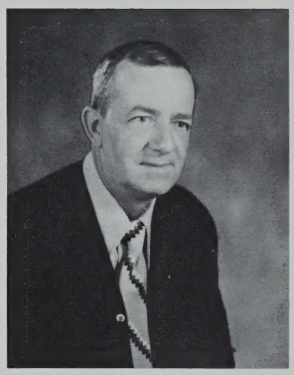

Mr. Lawrence

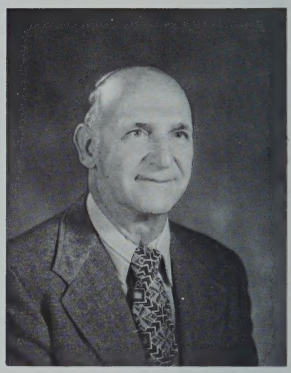

Mr. Brown

Mr. Sheehan

Mr. McCabe

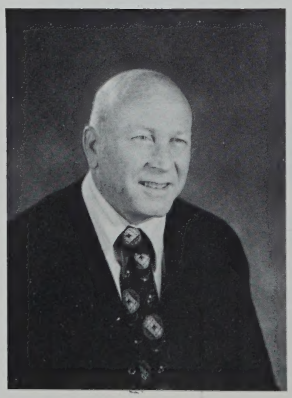

Mr. Craven

Miss Sikora

Faculty

Mr. Dodd
Mr. Ward
Mr. Drowne
Mr. Badger
Mr. Cronin
Mr. Harris

Mrs. Bergin
Mrs. Henry
Mr. Fontana
Mr. Lee
Mrs. Fisher
Mrs. Weeks

Mrs. Troy
Mrs. Fitzgerald
Mrs. Flynn
Mr. Michnovez
Mr. Corrodino
Mr. Wajda

Mr. Partyka
Mrs. Lamothe
Mr. Morris
Mr. Towne
Mr. Provo
Mr. Stewart

Mr. Meehan
Mr. Berry
Mr. Lafleur
Mr. Chapman
Mr. Kwajewski
Mrs. Shuler

Mr. Borecki
Mr. Brunton
Mr. Balicki
Mrs. Hyfantis
Mr. Machnik
Mrs. Waldo

Mr. Jackowski
Mrs. Philp
Mrs. Trudeau
Mr. Auslander
Mr. Reynolds
Mr. Fabbre

Faculty

Mr. Powers
Miss Donovan
Mrs. Teece
Mrs. Davis
Mrs. Breitung
Mr. Maloof

Mr. Rice
Mr. LaPolice
Mr. Bliss
Mr. Farrington
Miss Mancino
Mr. Smith

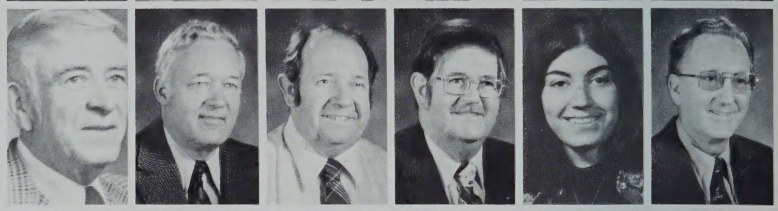

Mr. Shapiro
Mr. Rose
Mr. Flynn
Mr. Macaris
Mr. Dzija
Miss Murphy

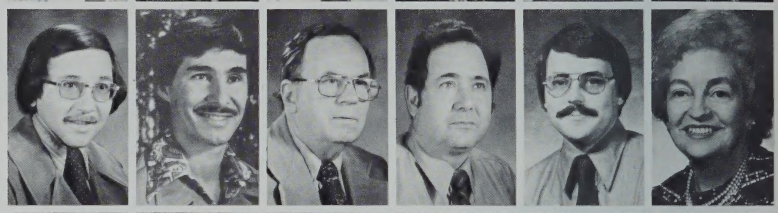

Mr. Pare
Mrs. Barthelette
Mr. Russo
Mr. Zona
Miss Dunkerley
Mrs. Mullaly

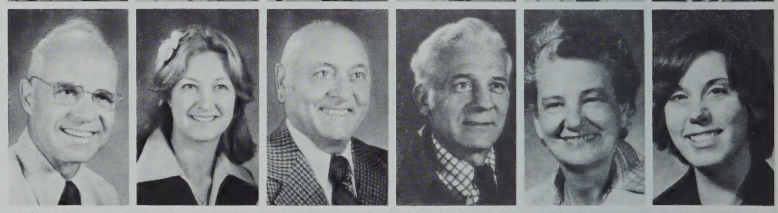

Mr. Lynch
Mr. Clune
Mrs. Grace
Mrs. Ballard
Mrs. Connery
Mrs. Conway

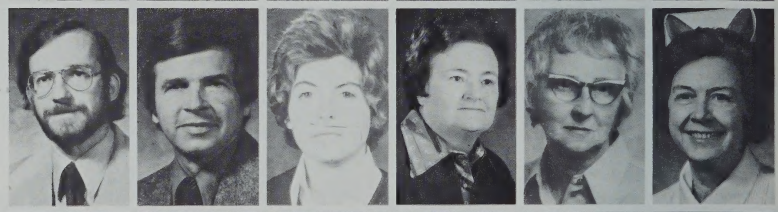

Mr. Stibolt
Mr. Olesiak
Mr. LaPalme
Mr. O'Neill
Mr. Paquette
Mr. Menard

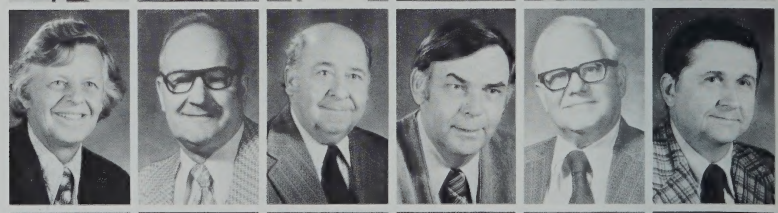

Mr. Basile
Mrs. Pesce
Mr. Karamallis
Mr. Trudeau
Mr. Ayerve
Mr. MacLennan

Faculty

Mr. Starsiak
Mr. Pickrell
Mr. Buijnarowski
Mr. Clough
Mr. Cogoli
Mr. Mattson

Mr. Casanova
Mrs. Jenkins
Mr. Jones
Mr. Sienkiewicz
Miss Pollak
Mr. Raina

Mr. Welch
Mr. Edgerton
Mr. Aycock
Mrs. Sarnelli
Mr. Stoddard
Mr. Bradway

Mrs. Dominick
Mr. Viola
Mrs. Skelton
Mr. Teixeira
Mr. Savoy
Mr. Rauseo

Mrs. Barthelette
Mr. McCarthy
Mr. Korell
Mr. Golanski
Mr. Baker
Mr. Christopher

Mrs. Ball
Mr. Sysun
Ms. Deese
Mrs. Cranston

Hands And Minds
Working Together.
Learning By Doing . . .

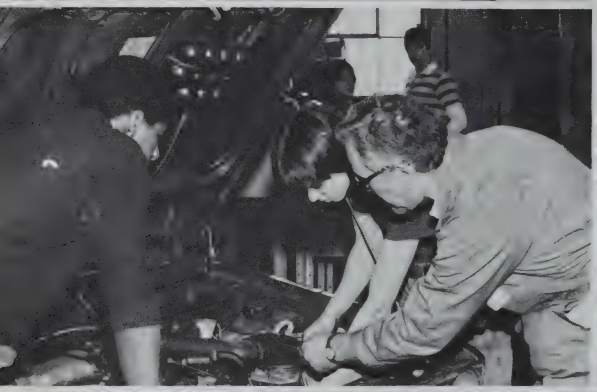

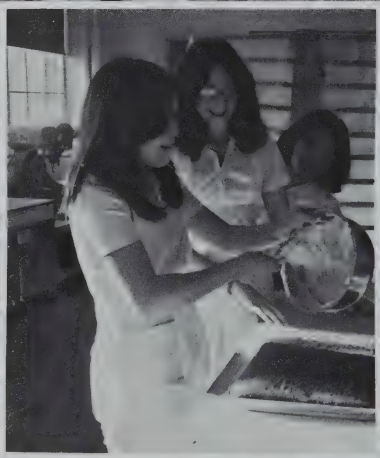

50

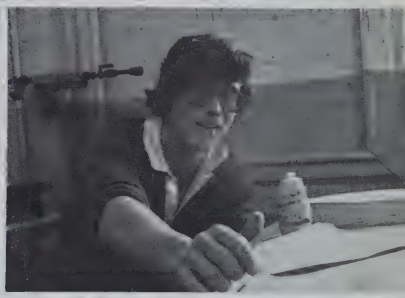

EXIT

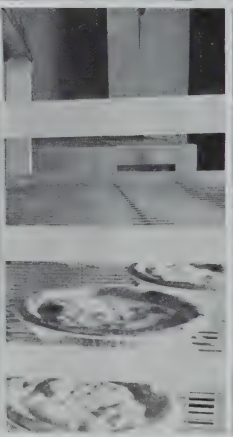

The Lodge

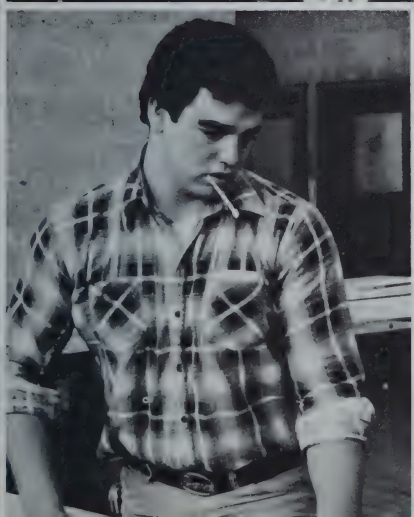

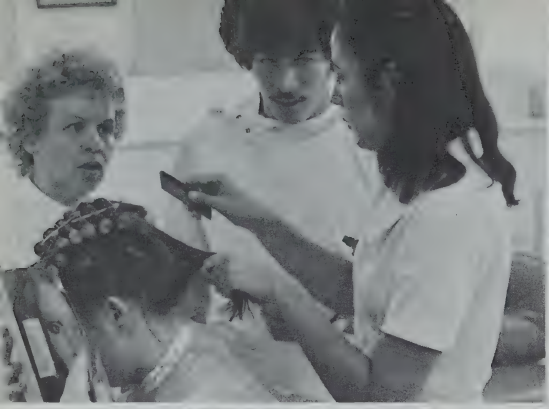

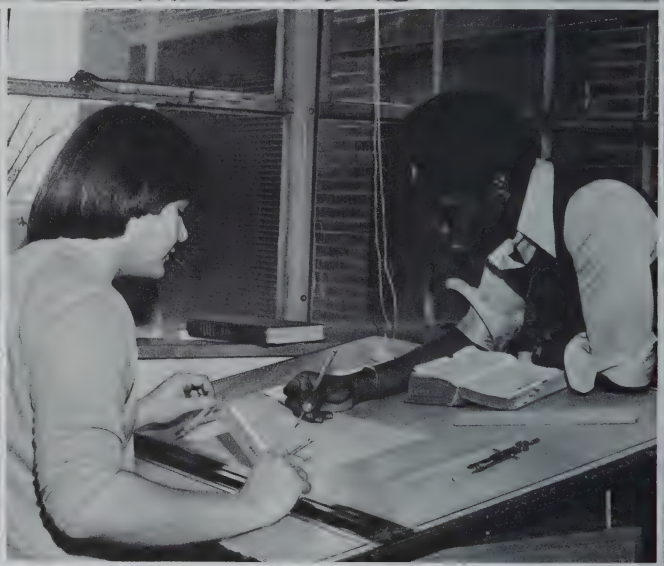

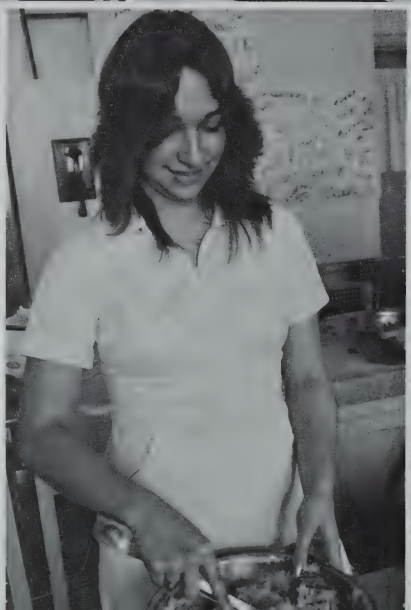

DEWALT

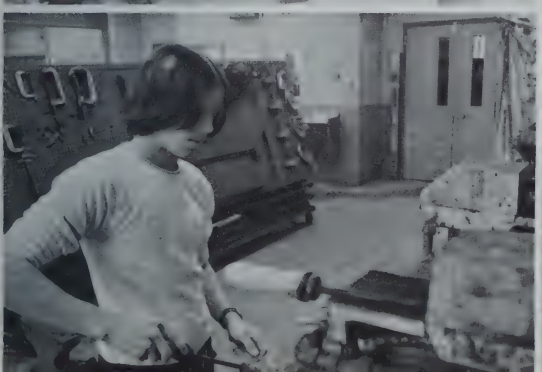

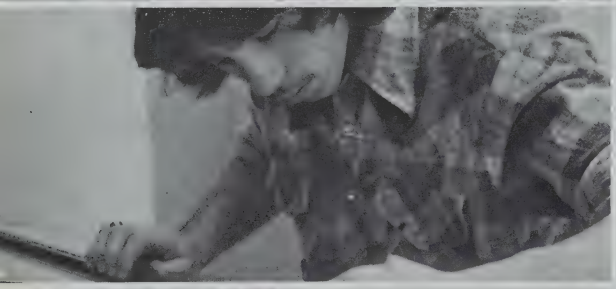
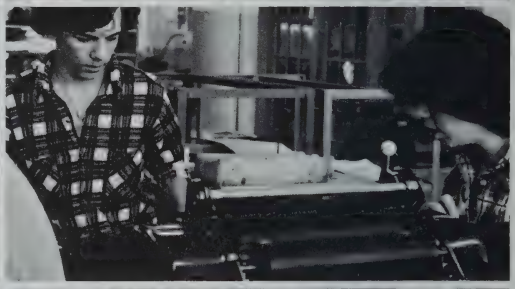

CLASS ADVISORS

Mr. Arthur L. Harris, III

Mrs. Kathleen H. Trudeau

Best Wishes

The class advisers, along with the administration and faculty congratulate the seniors and hope each further their vocational aspirations in industry or schools of higher learning.

Class Officers

Lillian Perez
President

Debra Pearson
Vice-President

Cynthia McKenzie
Secretary

Esmerelda Magalhaes
Treasurer

Cruzita Gonzales
Girl Marshal

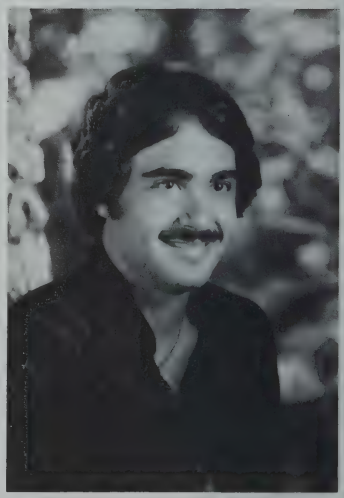

Carlos Rivera
Boy Marshal

Michael Abeid
Pattern

Curtis Adams
Cabinet

Larry Adams
Print

Russell Eugene Akley
Machine

Anthony William
Albano
Carpentry

James T. Alberici
Auto Body

Salvatore S. Alfarone
Electric

Robert F. Allen
Cabinet

Terrence Allen
Heating & Air
Conditioning

Lloyd G. Anderson
Electric

Margo Arnum
Foods & Catering

Thomas John Auger
Electric

Jean Avery
Cosmetology

Gary James Bachorz
Auto Mechanics

Pauline Bacon
Health Service
Assistant

Steve A. Balboni
Auto Mechanics

Tammie Barber
Allied Health Service

John Barrows
Print

Richard C. Barry
Appliance

Rocco Basile Jr.
Auto Mechanics

Charles A. Beaulieu
Auto Mechanics

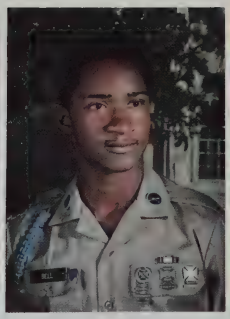

Joseph B. Bell
Radio & T.V.

Craig Bigelow
Appliance

Kevin Bishop
Foods & Catering

Karen Bizon
Health Service
Assistant

Susan Blair
Cosmetology

Joseph Alton Blanks
Auto Mechanics

Paula Bogacz
Health Service
Assistant

Robert E. Bolduc
Electric

Jodi Bond
Cosmetology

Kelley Booth
Fashion & Design

Michael Joseph
Bourbeau
Welding

Calvin O. Boyd
Electric

Michael A. Braica
Auto Mechanics

Scott Briganti
Machine

Mark Brisson
Auto Body

Brenda Brown
Health Service
Assistant

Lori A. Brown
Health Service
Assistant

Monica Brown
Health Service
Assistant

Timothy J. Brown
Auto Mechanics

Jill Burdick
Fashion & Design

Elizabeth Burgos
Cosmetology

Daniel P. Bushey
Appliance

Luis A. Cabrera
Heat & Air
Conditioning

Milagros Cabera
Business

James P. Campbell
Appliance

Korin Campbell
Fashion & Design

Marcel Caron
Carpentry

Jose A. Castro
Auto Mechanics

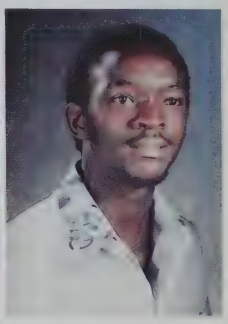

Clarence Caudle
Electric

Ann Marie Cavallini
Foods & Catering

Jeffery Chaclas
Heat & Air
Conditioning

Manon J. Champigny
Foods & Catering

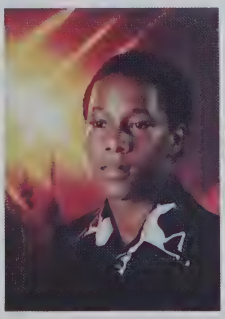

Christopher Charles
Auto Body

Patricia A. Chechile
Foods & Catering

James M. Cheney
Paint & Decorating

Mary F. Chmael
Foods & Catering

Mark Christian
Auto Body

Cheryl L. Clark
Cosmetology

Michael Cloutier
Auto Mechanics

Stephane Laurent
Cloutier
Machine

Kenneth L. Coleman
Electric

Daniel Connaughton
Pattern

Jose Ramon Cortez
Print

David W. Croteau
Auto Mechanics

David Cruz
Allied Health Services

Michael A. Curtis
Appliance

Larry Dancy
Electrical Bench
Assembly

Thomas P. Dancy
Auto Mechanics

Leroy Z. Daniels
Auto Mechanics

Francisco Dascoli
Food Services

Bryan Davis
Heat & Air
Conditioning

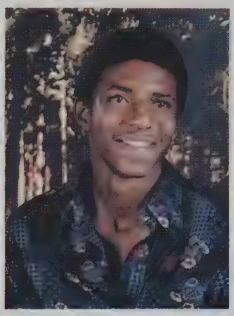

Desmond Hans Davis
Machine

Patricia A. Davis
Health Service
Assistant

Robert Davis
Print

Diana J. DeCaro
Cosmetology

Ralph DeCaro
Radio & T.V.

Scott A. Denault
Cabinet

Stephen Wayne
Denesha
Radio & T.V.

Kate Ann Deveno
Print

William Dewberry
Auto Body

Ernesto Diaz
Auto Mechanics

Luz Diaz
Health Service
Assistant

Nancy Anne Dion
Fashion & Design

Holly Doig
Cosmetology

Theresa Donais
Business

Anthony Dubuque
Radio & T.V.

Jacqueline C. Dudas
Bakery

Jeffrey P. Dulude
Auto Body

Daniel J. Dumas
Auto Mechanics

Jeffrey Duncan
Radio & T.V.

John E. Dvorchak Jr.
Electric

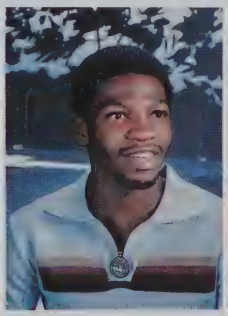

Mark Early
Radio & T.V.

Marcus Bernard Elliott
Auto Mechanics

Michael Escalante
Machine Drafting

Alida Feliberty
Cosmetology

Donald Felton
Auto Mechanics

James Ferreira
Auto Body

Daniel C. Flebotte
Auto Mechanics

David A. Flebotte
Auto Mechanics

Federico Flores
Machine

Donna Frame
Bakery

Laurie Francis
Foods & Catering

Robert Frappier
Print

Debra Fuda
Commercial Art

David Fyhr
Print

David Galipeau
Machine

Michael Galipeau
Machine Drafting

Emilio G. Gercia
Cosmetology

James E. Gebo
Print

Joseph A. Gentile
Electric

Joseph P. Gentile
Machine

Robin L. Giannetti
Health Service
Assistant

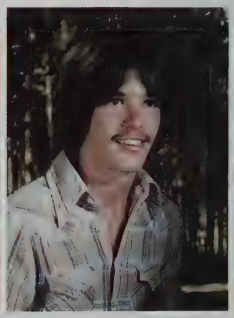

David Gibson
Machine

Stephen Rene Gilbert
Auto Mechanics

Maureen Gloster
Foods & Catering

Claude M. Godbout
Machine

Victor Gomez
Commercial Art

Cruzita Gonzalez
Health Service
Assistant

Rosita Gonzalez
Bakery

Phyllis E. Goodman
Health Service
Assistant

Patricia Lee Goodwin
Print

Donald V. Gosselin
Electric

Demitria R. Goulas
Auto Mechanics

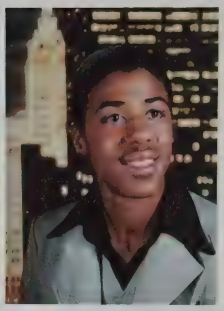

Michael A. Grace
Auto Body

Denise Graveline
Health Service
Assistant

Cornell Green
Auto Body

Daniel Griffin
Radio & T.V.

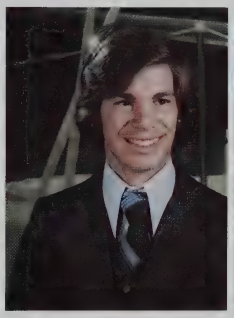

Gerard J. Grondin
Carpentry

Donna Haith
Health Service
Assistant

Mary Hamilton
Health Service
Assistant

Donna Hannah
Building Maintenance

Linette Hansen
Cosmetology

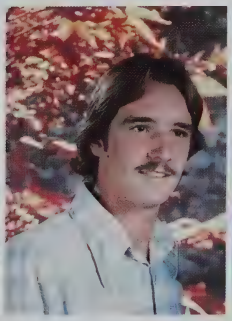

Tom Haskins
Auto Mechanics

Annette Headley
Health Service
Assistant

Josephine Hill
Foods Services

Norman D. Hinch
Cabinet

Robert Hines
Paint & Decorating

Michael Hoague
Machine

Debora Hobart
Print

Delvis Hodges
Business

Gary Hoffman
Auto Body

William J. Hogan
Welding

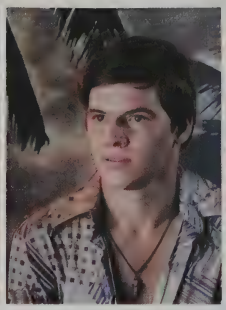

Ronald P. Hooey
Welding

Karen Houle
Health Service
Assistant

Wendy J. Howie
Cosmetology

Vonsicia Jackson
Fashion & Design

Joseph Jacobs
Radio & T.V.

Mark Jacobson
Radio & T.V.

Denise Jacques
Bakery

James E. Janczulewicz
Auto Body

Cheryl Ruth Jandreau
Print

Colleen Johnson
Print

Darren Johnson
Sheet Metal

Julie Johnson
Cosmetology

Melody Ann Johnson
Health Service
Assistant

Joseph Stanley Kapinos
Electric

Mari Anne Karpoff
Cosmetology

Timothy Keene
Pattern

Thomas Keet
Radio & T.V.

Anthony C. Kenney
Auto Mechanics

Alfonso Juan King
Machine

Andre Stefan King
Radio & T.V.

Gary Labarre
Radio & T.V.

Edward M. Labrecque
Pattern

Frank H. Labroad
Electric

Kathy Lajoie
Business

Brenda Lee Lampro
Bakery

Diane Lynn Lanoue
Foods & Catering

Larry Laporte
Radio & T.V.

John Laroche
Print

Christian Lefebvre
Radio & T.V.

John Lewis
Print

Vernon L. Lewis
Appliance

Deborah Lively
Foods & Catering

Carrie Llamas
Fashion & Design

Francisco P. Lopez
Appliance

Maria Lopez
Health Service
Assistant

Kevin Lynch
Radio & T.V.

Scott Douglas
MacDonald
Auto Mechanics

Esmeralda Pereira Magalhaes
Health Service Assistant

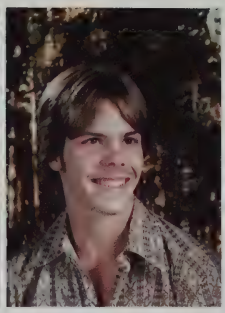

Scott D. Mallalieu
Auto Mechanics

James Bruce Maner
Paint & Decorating

Edward G. Marcoux
Cabinet

Kevin Martin
Carpentry

Gary J. Martineau
Electric

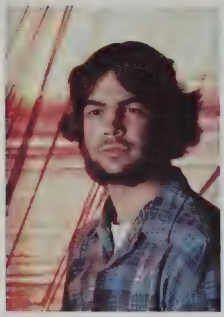

Gregory R. Maryea
Electric

Linda Francine Massenburg
Fashion & Design

James McConaha
Machine Drafting

John A. McDaniels
Auto Mechanics

Jeannette McDaniels
Food Services

Gail McGowan
Fashion & Design

Martin McIntosh
Auto Mechanics

Cynthia McKenzie
Health Service Assistant

Clifton Medeiros
Electric

Ricardo Mendoza
Appliance

Brenda Mendrala
Health Service Assistant

Peter Messier
Carpentry

Gregory Miller
Sheet Metal

Danny Monroe
Bakery

Richard F. Moquin
Auto Mechanics

Thomas D. Morin
Machine

James Kevin Motto
Electric

Robert John Mulligan
Appliance

Edward D. Mullin
Machine Drafting

Loretta Ann Munford
Foods & Catering

Brian Patrick Murphy
Cabinet

Kenneth Murray
Electric

Cheryl Ann Nadeau
Foods & Catering

Linda D. Nichols
Health Service
Assistant

Judith Noyes
Cosmotology

Nancy Jean O'Connell
Print

Patricia M. O'Connor
Foods & Catering

Peter D. O'Donnell
Welding

Jean Olearczyk
Print

Mark Olier
Print

Michael Pagnoni
Electric

Gilberto Palatino
Sheet Metal

Denise Palko
Fashion & Design

Jean I. Parker
Fashion & Design

William Parker
Machine Drafting

James Patenaude
Carpentry

Deborah Pearson
Health Service
Assistant

Paul E. Pelletier
Cabinet

Lillian Perez
Health Service
Assistant

Keith Peters
Radio & T.V.

Sandra Mary Petit
Cosmetology

Frederick Petschke Jr.
Radio & T.V.

Laura Phillips
Print

Rosemary Phillips
Food Services

Carmine M. Picardi
Carpentry

Daniel Arthur Pidgeon
Paint & Decorating

Gregory T. Pinkett
Auto Mechanics

Gary Michael
Plamondon
Auto Body

Sandra Denise Price
Bakery

Gary Quadrozzi
Machine

Kim M. Quinn
Sheet Metal

Richard Allen Quinn
Sheet Metal

Felix Quinones
Foods & Catering

Deborah Marcell
Ramsey
Health Service
Assistant

Daniel Ranson
Auto Mechanics

Donna Marie Rattell
Cosmetology

Evelyn Reyes
Food Services

Madeline Reyes
Allied Health Services

John Ricciardi
Pattern

Deborah Rice
Print

Carlos A. Rivera
Electric

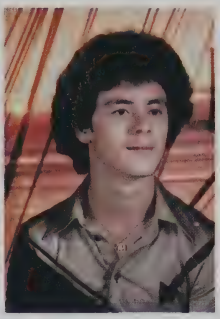

Efrain Rivera
Machine

Raul Rivera
Auto Body

Anthony Rivers
Print

Beverly Robideau
Business

Ida Robinson
Bakery

Page Denise Robinson
Foods & Catering

Juan Rodriguez
Cabinet

Doris L. Rojas
Health Service
Assistant

Jose L. Rojas
Commercial Art

David Rolden
Building Maintenance

Diane Rose
Health Service
Assistant

Anthony E. Rossi
Electric

Michael Roulston
Print

Dianne Roy
Fashion & Design

Michael Roy
Carpentry

Bruce Russell
Print

Alan F. Sacharcyzk
Cabinet

Robert M. St. Amand
Electric

William J. Salvas
Cabinet

Jose L. Santana
Electric

Fioravanti Santaniello
Cabinet

Dannye Scott
Health Service
Assistant

John Joseph Scott
Paint & Decorating

Michael G. Scott
Cabinet

Sheila Searles
Foods & Catering

Nancy Shaw
Allied Health Services

Patrick Shea
Auto Mechanics

Marshall Sheffield
Bakery

Julius Shepard
Print

Perry R. Singletary
Auto Mechanics

Gail Ann Slate
Foods & Catering

Rosemarie Smith
Fashion & Design

Brian Soriano
Welding

Brent Allen Stackhouse
Machine

Maurice Staples
Machine

Kathleen Stenson
Health Service
Assistant

Lynn Ann Stevens
Print

Carol Josie Stevenson
Health Service
Assistant

Darlene Tabron
Foods & Catering

Bruce W. Taylor
Auto Mechanics

Larry R. Teehan
Electric

Lawrence Tetreault
Commercial Art

Theodore J. Tetreault
Appliance

Arthur J. Theriaque
Bakery

Patricia Ann Theriaque
Health Service
Assistant

Gregory E. Thompson
Appliance

Steven Thorn
Heat & Air
Conditioning

Francisca Torres
Foods & Catering

Jose Torres
Bakery

Stephen Torres
Commercial Art

Ann Marie Toti
Foods & Catering

Christine Trant
Fashions & Design

Donald Trudell
Radio & T.V.

Lynn Ann Tyburski
Cosmetology

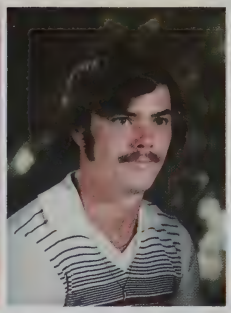

Richard Allen Unwin
Carpentry

Alan M. Urban
Auto Mechanics

Mark Urban
Foods & Catering

David Valle
Auto Body

Robert Van Zandt
Machine

Laura A. Vezina
Print

William Visneau
Machine

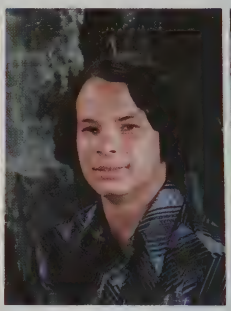

Kevin Vogel
Welding

Ronald Waite
Welding

Carlton Walker
Electric

Patricia Ward
Foods & Catering

James Wegiel
Machine

Jack Whalley
Auto Body

Michelle J. White
Cosmetology

Dina Whitney
Fashion Design

David Wierzbowski
Heat & Air
Conditioning

Lynnette Williams
Cosmetology

Samuel Williams
Foods Services

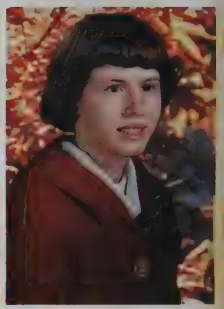

Nadine Zorin
Business

Seniors Without Pictures

Raymond Benevento
Paul Brennan
Riccardo Casper
Daniel Christofori
Patrick DeCaro
Mary Ann Denault
Robert Ellis
Shawn Michael Foley
Mishella Gaynor
Kevin P. Hogan
Mark Johnson
Scott Klein
Francois Laflamme
Martin Marotte
Scott D. Martin
Louis Nieves
Diana Ortiz
Rene Pelletier
Robert Sanders
Michael Smith
Timothy Smith
Rock Theberge
Randy Tripp
Roxann Wimble
David Wunch

In Memoriam

Michael Noel

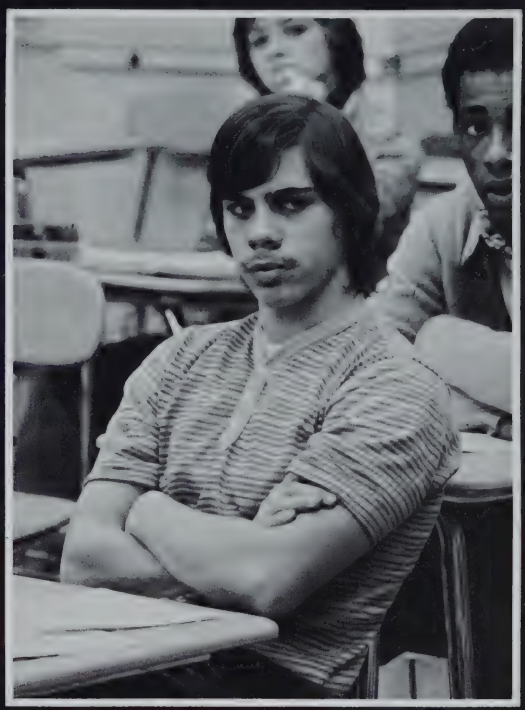

Awards Night

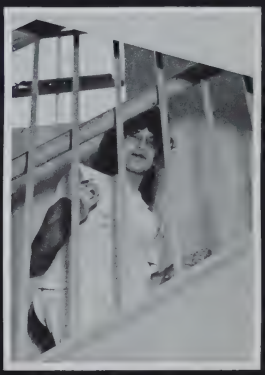

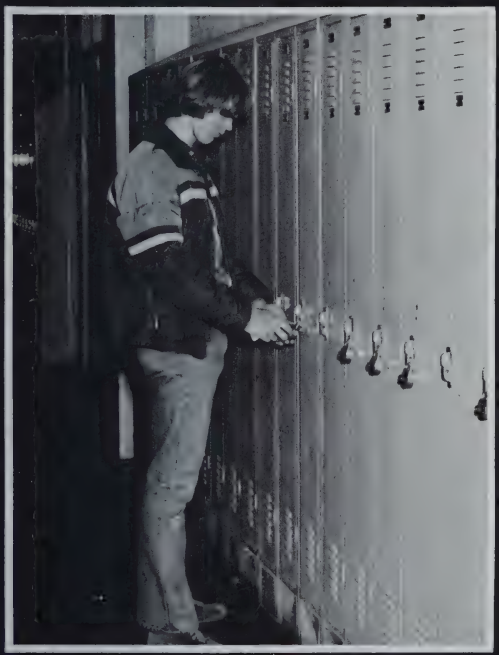

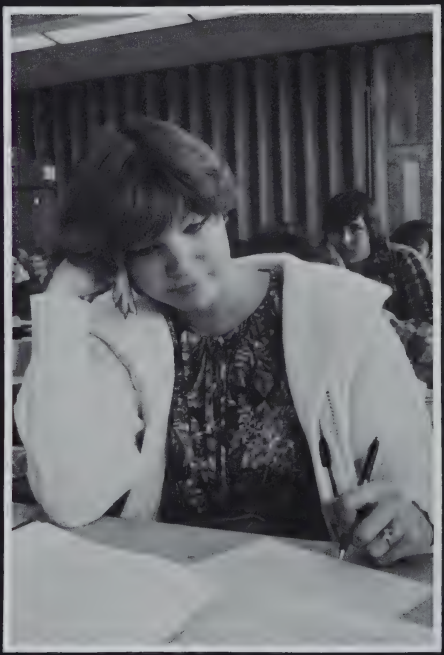

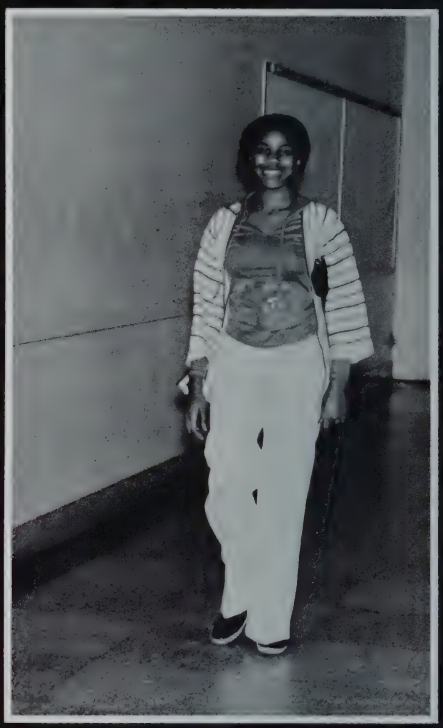

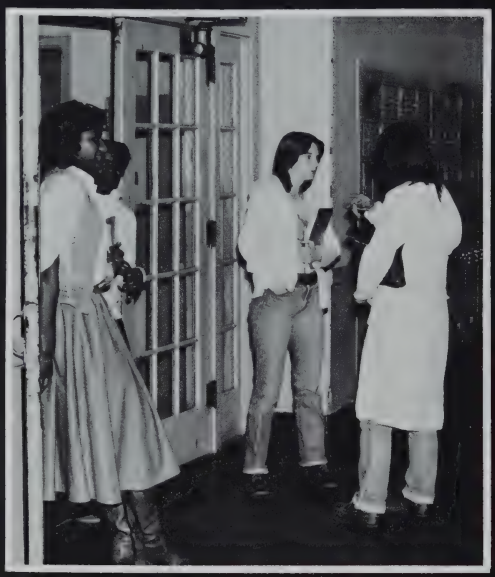

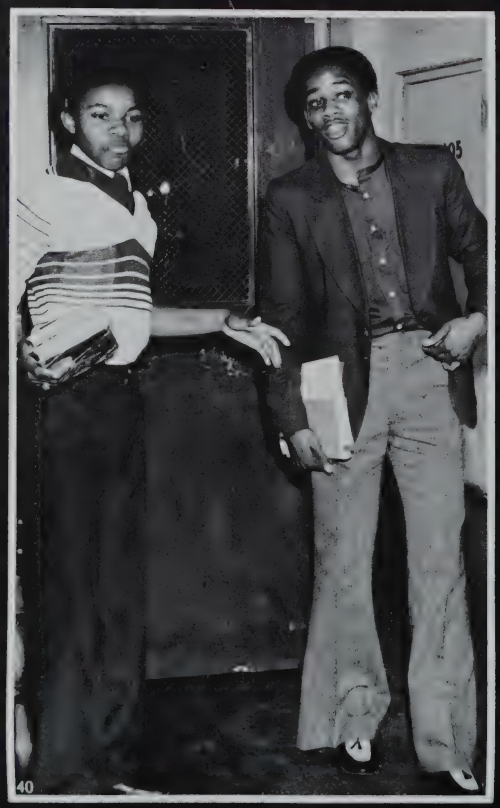

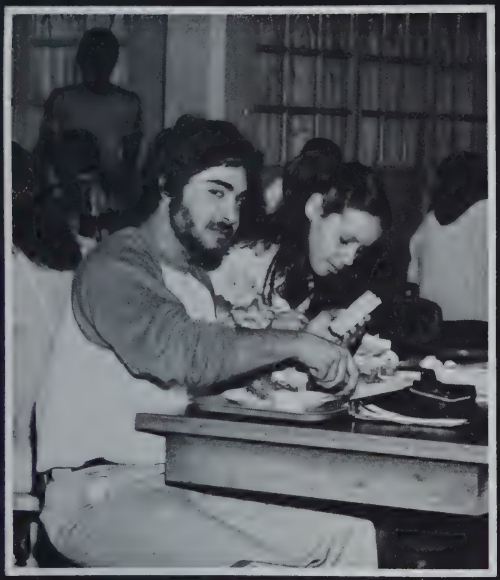

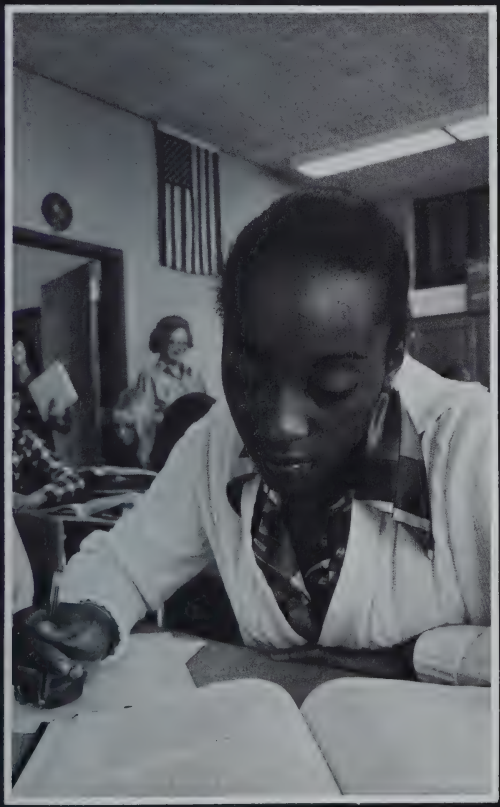

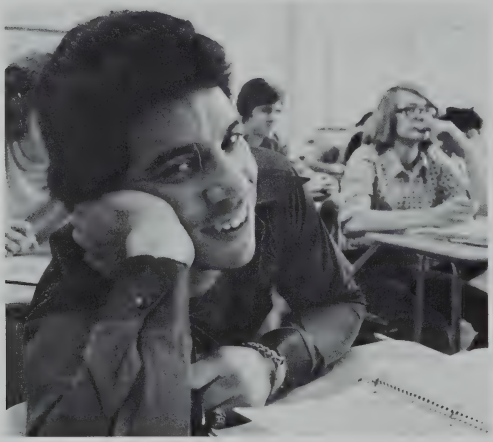

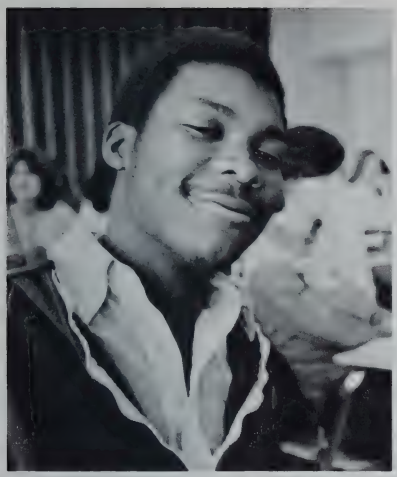

32

AISSA

Honor Society Luncheon

On a Wednesday in our gym, a benefit game for a beaver mascot was played. Mr. Stanton, Mr. Meehan and Mr. Jones officiated the rough match. The seniors used every trick to upset the faculty by two points. Mr. Harris and his seniors had the pleasure of hitting the faculty coach, Mr. Balicki, in the face with a cream pie. Everyone in attendance had fun especially the faculty cheerleaders. This has been an annual game now for three years.

Senior-Faculty Game

In Memoriam

JAMES F. SHEEHAN
Counselor

Class Luncheon

Bloodmobile

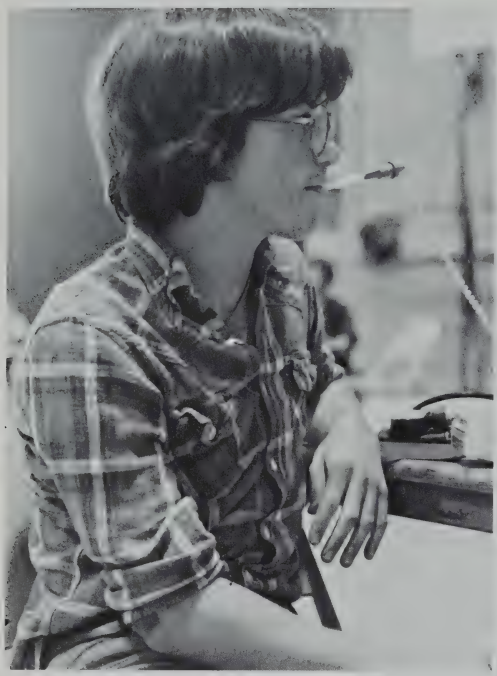

Student Council

First row: D. Whitney, D. Rojas, L. Vezina, P. Goodwin, L. Tyburski, M. Karpoff. Second row: R. Marrin, L. Giannini, A. Rodriques, S. VanHorn, A. Brown, M. Kwatowski, Third row: J. Joseph, C. Demars, M. Lopez, M. Johnson, J. Bennifield. Fourth row: L. Labelle, B. Pollard, C. Remillard, T. Bushey, J. Avery, M. White. Fifth row: R. Nunez, R. Holmes, M. Norfleet, C. Labarre, D. Rattelle, S. Petit, Mr. Dzija, Advisor, D. Correira.

Members Of Honor Society

12th Grade
Michael Abeid
Anthony Albano
Salvatore Alfarone
Lloyd Anderson
Clarence Caudle
Scott Denault
Anthony Dubuque
Daniel Dumas
Victor Gomez
Gerard Grondin
Michael Hoague
James Janczulewicz
Karen Houle
Julie Johnson
Timothy Keene
Kathy Lajoie
Maria Lopez
Scott Mallalieu
Gary Martineau
James McConaha
Edward Mullin
Patricia O'Connor
James Patenaude
Deborah Pearson
Donna Marie Ratell
Beverly Robideau
Robert St. Amand
Jose Santana
Michael Scott
Gail Slate
Rosemarie Smith
Mary Chmael
Paula Bogacz
Steven Thorn
Stephen Torres
Dina Whitney
Doris Rojas

11th Grade
Jeffrey Bissonnette
John Boyle
Robert Bushey
John Candage
Daniel Dean
Lorenzo Gardney
Mark Jakubiec
Irene Joao
Todd Kania
Debra Lafond
Stephen Lapointe
Mark Laroche
Candido Luzio
Todd Nashville
Fernand Dias
Patrick Skrocki
Laurie Stetson
Arthur Supernor
Linda Delamarter
Evelyn Torres
James Vona
Tina Wesley
Deverna Williams
Barbara Carr

10th Grade
Mark Chabot
Paul Dziewit
Gary Flynn
Joseph Gagne
Robert Giannetti
Blanche Jackson
Marcella LaPierre
Leo Remillard
Wanda Andino
Regina Silva
Bart Smith
James D. Smith, Jr.
Kathleen Sumwalt
Victor Zina

Acknowledgements

Yearbook Co-Editors

Victor Gomez

Kate Deveno

Debra Fuda

Larry Adams

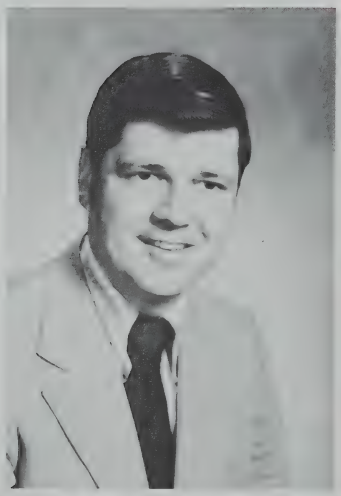

Mr. James Machnik
Adviser

The administration, faculty and Yearbook staff thank all those involved in the planning and makeup of this yearbook. The staff hereby acknowledges the financial assistance given by the advertisers and the co-operation of Grenier-Ducharme studios in supplying the photographs. We also wish to thank Mrs. Barthelette for her photographic contributions.

Yearbook Staff

The Yearbook Staff is shown in these photos taken in Mr. Kwajewski's room. In top photo are shown some of Division II seniors mulling over page designs. In lower picture are Division I Seniors working on individual pages.

SPORTS

FIRST ROW, left to right: E. Mullin, S. Williams, A. King, D. Ranson, P. O'Donnell, M. Early, C. Greene, S. Gilbert, K. Motto, T. Albano, J. Gebo. SECOND ROW: Coach D. Balicki, T. Caldwell, W. Poet, D. Cook, P. J. Alexander, H. Putnam, E. Santos, R. Jerrard, F. Barretto, D. Henderson, H. Thomas, E. Smith, D. Gayle, R. Ellis, M. Williams, R. Garner, D. Correira, W. Williams, M. Richards, R. Pingree, C. Proctor, Coach R. Kolodziey.

THE CITY LIBRARY
SPRINGFIELD, MASS.

Football

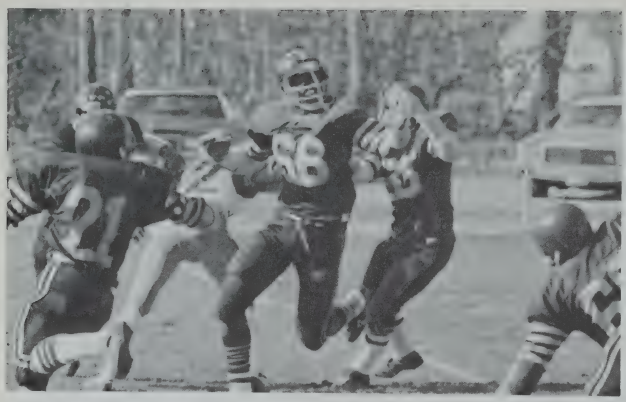

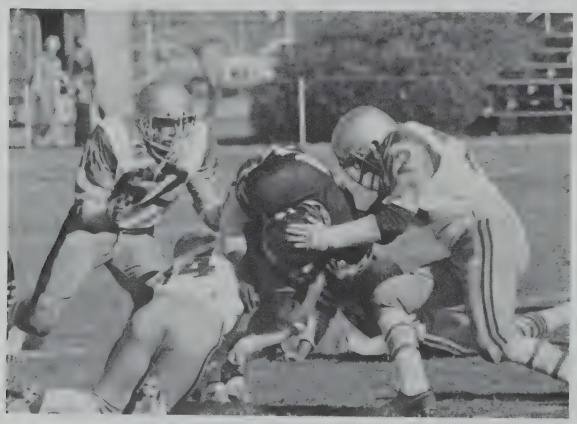

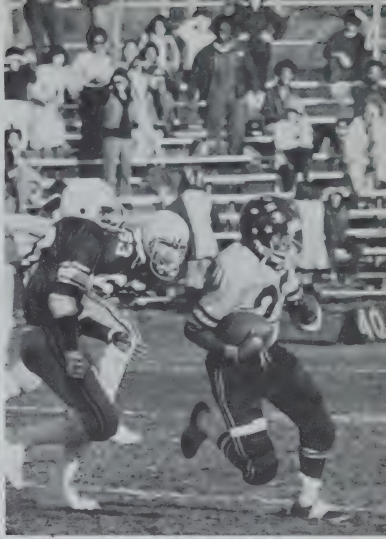

53

17

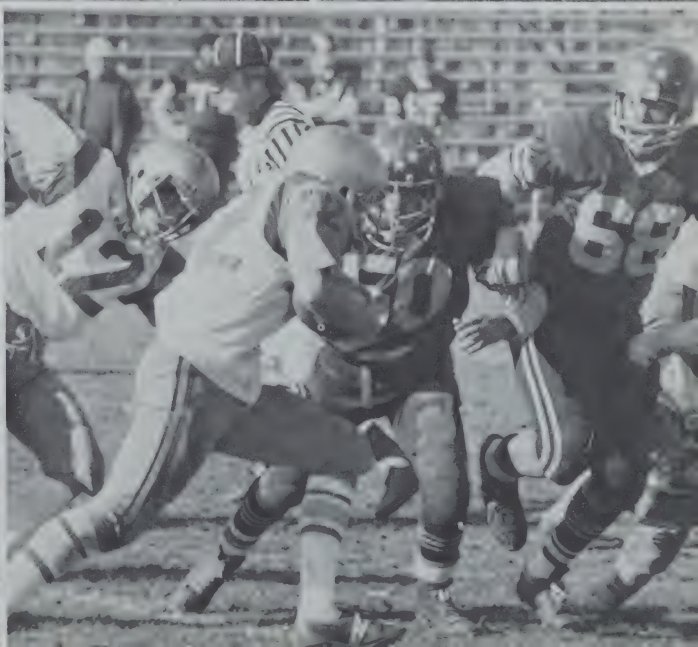
22

FRONT ROW, left to right: D. Minie, T. Kania, R. Allen, G. Anderson, J. Martins. BACK ROW: Coach Badger, K. Maynard, S. Denesha, M. Marks, T. Keets, Eric Mawrie, D. Minie, S. Huilte, C. Dhoquetta, M. Silva, Coach Raina.

JUNIOR VARSITY-First row, left to right: M. LaRoche, S. Jackson, M. Belliveau, D. Peterson, M. Taylor, J. Torres. Second row: Mr. Raina, S. Moody, J. Niger, K. Maynard, M. Duquette, J. Concalves, R. Ciprini, P. Doherty, C. Rohan.

Wrestling

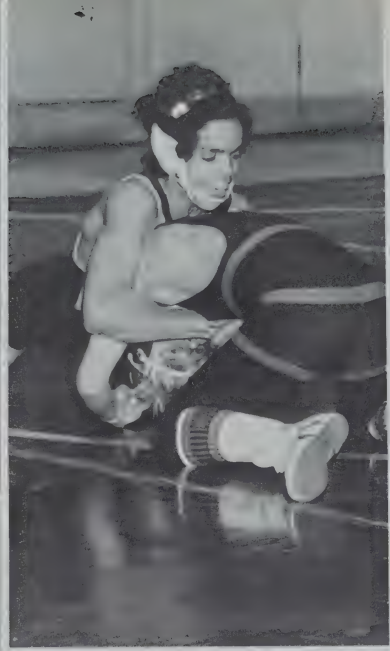

FIRST ROW, left to right: Capt. C. Walker, Capt. D. Gayle, Coach Borecki. SECOND ROW: G. Gary, B. DeCarle, L. Gardner, J. Moore, P. Servantet, J. Lotoda. THIRD ROW: R. Caldwell, B. Gayce, M. Teece, G. Padilla. FOURTH ROW: R. Ocasio, R. Nunet, R. Ellis, B. Davis. Absent: Capt. T. Smith.

FIRST ROW, left to right: Co-Capts. M. Early, A. King. SECOND ROW: Coach Drowne, J.V. Coach Balicki, J. Cortez, D. Wilson, J. Hollins, N. Arnold, V. McAlurin, F. Jacobs, M. Sherman, R. Godbolt, T. Cannon, R. Bushey, S. LaPoint.

Basketball

PUTNAM
35

PUTNAM

50
23

14

PUTNAM
10

PUTNAM
22

FIRST ROW, left to right: T. Caldwell, L. Austin, V. McLaurin, K. Brathwaite. SECOND ROW: T. Jordan, M. Sherman, G. Lovejoy, D. King, R. Bowens.

FRONT ROW, left to right: G. Thompson, M. Martin, M. DeMars, J. Sheedy, B. Allen, S. Boucher, C. Champagne, D. Rondeau. SECOND ROW: Coach Raina, W. Spencer, S. Shultz, L. Siano, K. Johnson, P. Suprenault, L. Adams, M. Curtis, M. Tetrault, R. Vezina, M. Lyons, D. Doyle, T. Auger.

Hockey

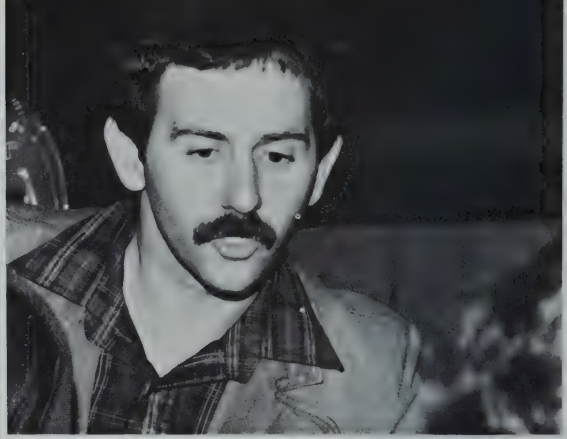

NORTHLAND

PUTNAM
NORTHLAND

PUTNAM
NORTHLAND

FIRST ROW, left to right: R. Nieves, S. Robinson, P. Bell, D. Woods, Mrs. Skelton, coach. SECOND ROW: J. McDaniels, S. Bailey, J. Ramsey, L. Munford.

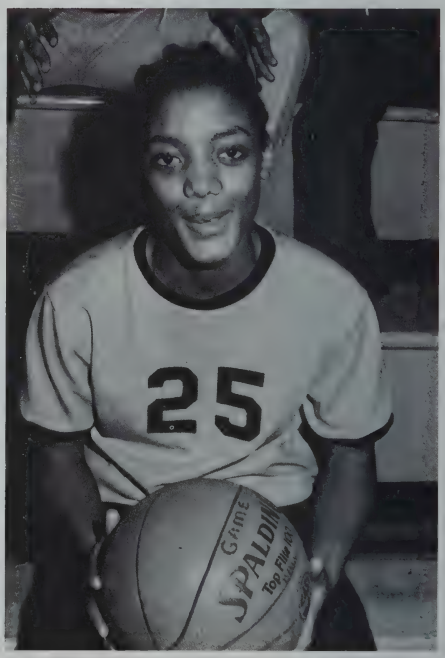

Girl's Basketball

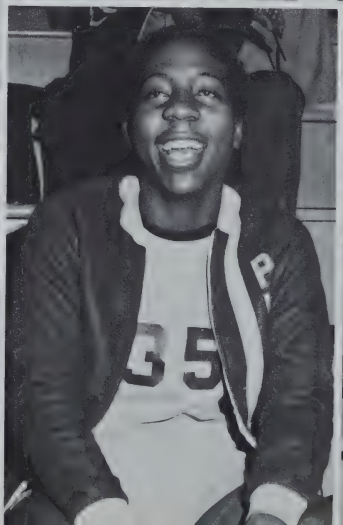

Bowling

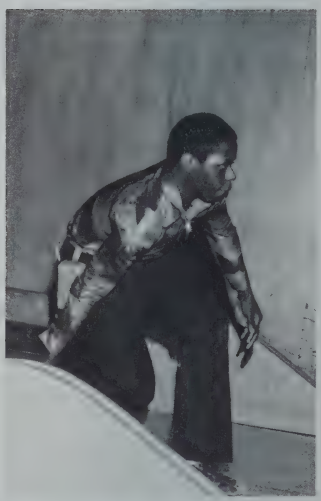

FIRST ROW, left to right: M. Williams, R. Bushey, P. Galoni, R. Theberg, J. Gagne. SECOND ROW: Coach Irv Stibolt, R. Butler, R. Farris, W. Larochelle, J. Joseph, D. Hannah.

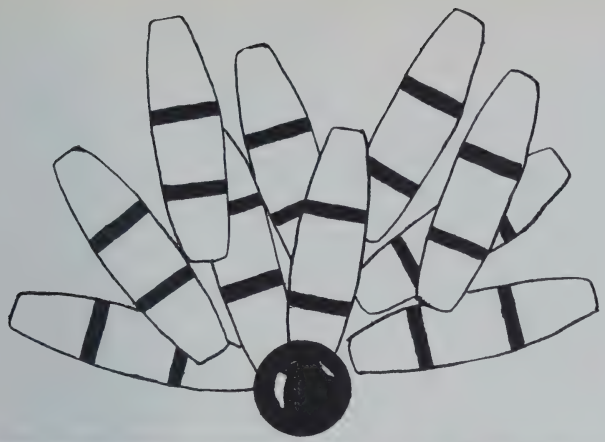

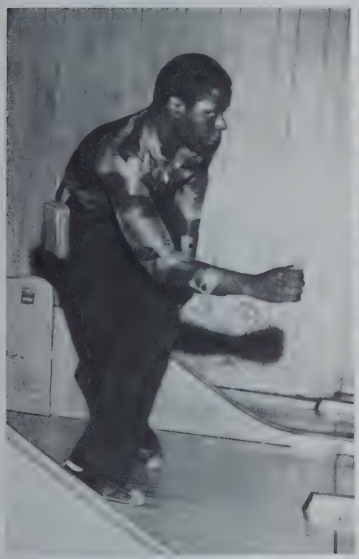

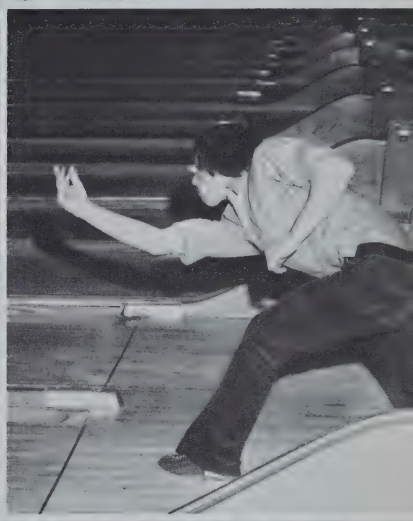

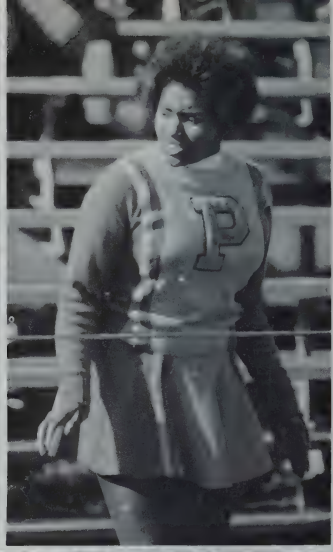

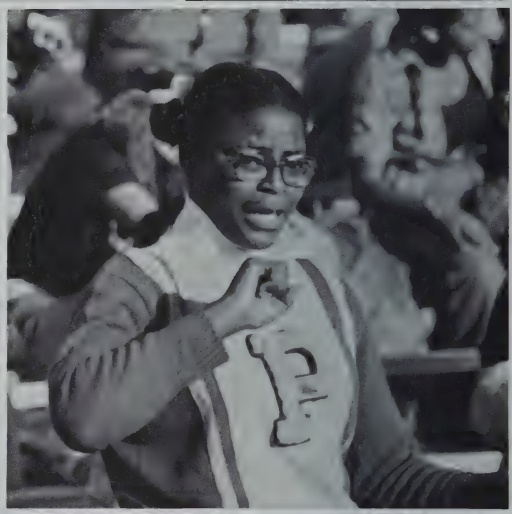

Cheerleaders

Under . . . over . . . and all around
Dashing . . . daring, the Beaver sound.
Look over your shoulder, but don't look back.
For fear of a Beaver attack.
GO . . . FIGHT . . . WIN!!!

Front row, left to right: Coach Borecki, D. Lewis, L. O'Brien, S. Mascaro, B. Stebbins, Asst. Coach Jackowski. Second row: T. Johnson, A. Brown, T. O'Brien, Capt. J. Mascaro, D. Doyle, Capt. S. Schultz, P. Galloni, Asst. Coach Brown.

Golf

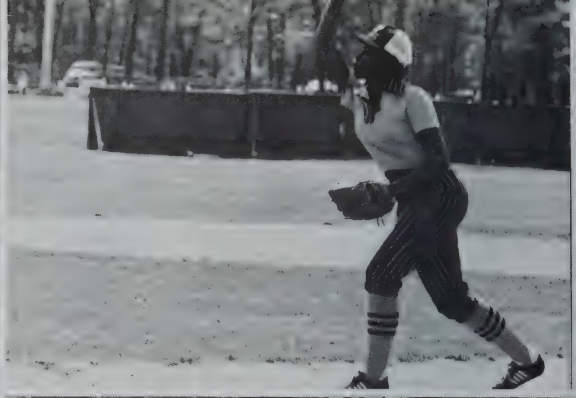

Girls Softball

In front: M. Hanson. First row, left to right: J. Dentzen, P. Bell, P. Sanchez, D. Woods, T. Lamothe. Second row: L. Giannini, D. Robinson, A. Vincelletti, J. Boyd, manager, C. Vasquez, R. Nieves, Mrs. Skelton, coach.

Varsity

First row, left to right: E. Mullins, Capt. J. Santana, T. Auger. Second row: Asst. Coach Carl Shapiro, R. Cipriani, J. Roman, R. Godbolt, D. Lemay, T. Santana, J. Oyola, D. Stillwell, Coach Michael Rauseo.

JV-First row, left to right: W. Davis, J. Nigro, M. Kwatowski, L. Siano, M. Braica. Second row: T. Dean, W. LaRochelle, D. Laboy, M. Torres, A. Marrero, R. Moreau, G. North, G. Shukes, Coach Reynolds.

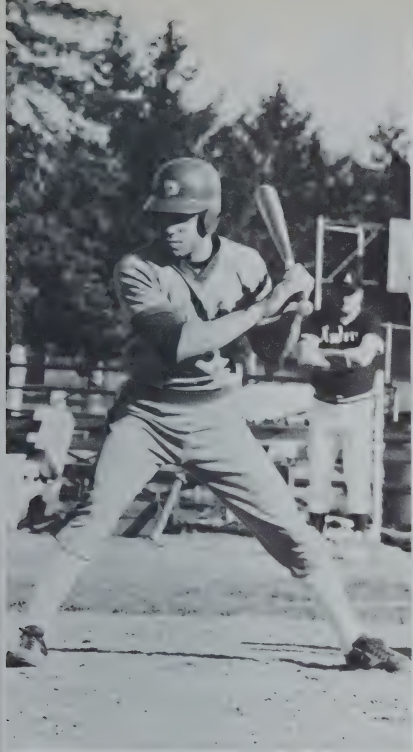

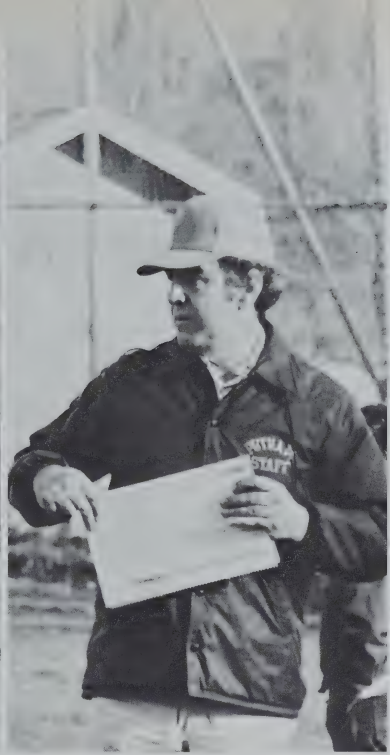

Baseball

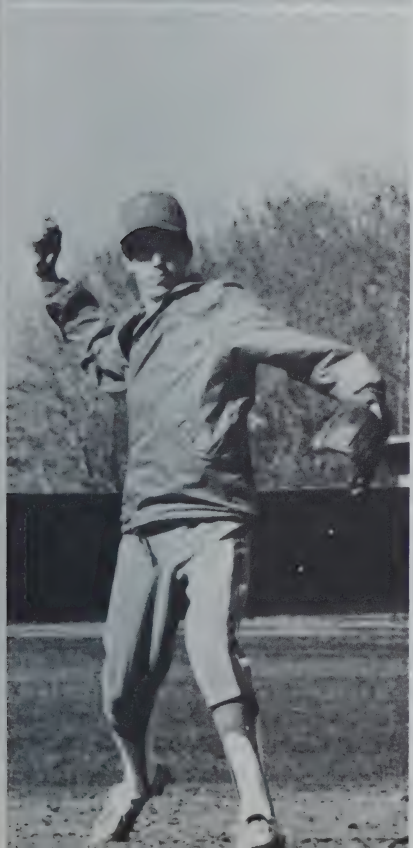

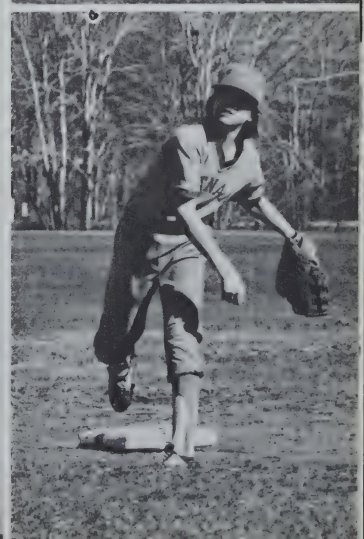

First row, left to right: B. Allen, S. Gilbert, T. Keene, D. Davis. Second row: G. Flynn, D. McKenzie, B. Giannetti, R. Padilla, J. Davis, D. Ainsworth and Coach Stoddard.

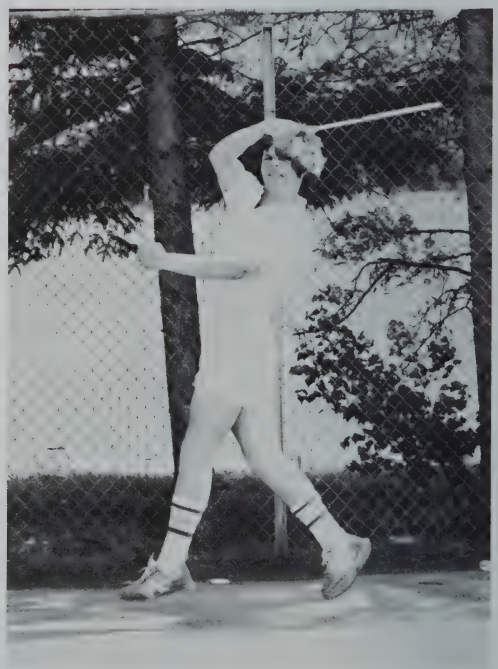

Tennis

Track

First row, left to right: R. Davis, M. Williams, M. Early, W. Anderson, A. King. Second row: H. Toledo, D. Minie, D. Luckey, R. Bennet, R. Ferris, K. Brathwaite and J. Bennifield.

33

adidas

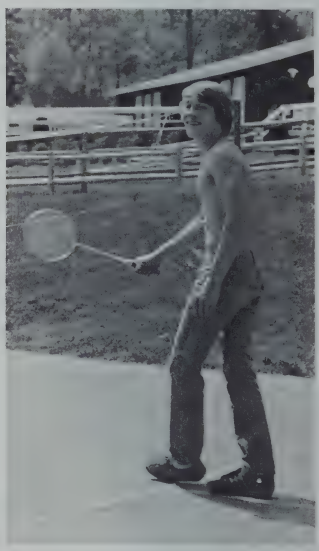

Class Picnic

High Meadow
Granby, Conn.

Class Day

May 15, 1979

Class Day Awards

May 15, 1979

ACADEMIC AWARDS
- Valedictorian-Donna Rattell
- Salutatorian-Timothy Keene
- English-Donna Rattell
- Social Studies-Kim Quinn
- Science-Timothy Keene
- Mathematics-Donna Rattell

SHOP AWARDS
- Appliance Repair-James Campbell
- Auto Body-James Janczulewicz
- Auto Mechanics-Steven Balboni
- Bakery-Kim Quinn
- Cabinet-Michael Scott
- Carpentry-Martin Marotte and Anthony Albano
- Commercial Art-Jose Rojas
- Cosmetology-Julie Johnson
- Electric-Clarence Caudle
- Fashion Design-Rosemarie Smith
- Foods & Catering-Debbie Lively
- Heating & Air Conditioning
  Jeff Chaclas
- Health-Maria Lopez and Cynthia McKenzie
- Machine Drafting-Michael Galipeau
- Machine-Michael Hoague
- Painting & Decorating-James Cheney
- Pattern-Timothy Keene
- Print-John Barrows
- Radio-TV-Thomas Keet
- Welding-Peter O'Donnell

RECOGNITION AWARDS
- Yearbook-Steven Torres
- Drama-Debbie Lively
- Women's Athletics-Page Robinson
- Men's Athletics-Robert Allen
- Putnam Press-Kim Quinn
- Student Council-Laura Vezina
- Attendance for Three Years-Kim Quinn
- D.A.R. Good Citizen Award-Phyllis Goodman
- President-Lillian Perez
- Vice-Presient-Deborah Pearson
- Secretary-Cynthia McKenzie
- Treasurer-Esmeralda Magalhaes
- Girl Marshal-Cruzita Gonzalez
- Boy Marshal-Carlos Rivera

Class Ballot

GIRLS		BOYS
Doris Rojas	Most Popular	Tom Dancy
Lynn Tyburski	Best Looking	Emilio Garcia
Lillian Perez	Best Dressed	Julius Shepard
Phyllis Goodman Cheryl Nadeau	Most Cheerful	Marshall Sheffield
Roxann Wimble	Most Talkative	Kevin Bishop
Gail Slate	Most conscientious	Dan Dumas
Doris Rojas	Class Flirt	Tom Dancy
Page Robinson	Class Athlete	Mark Early
Kim Quinn	Class Newsgetter	Kevin Bishop
Debbie Fuda	Class Artist	Jose Rojas
Sheila Searles	Class Clown	Don Gosselin
Cruzita Gonzalez	Class Couple	Carlos Rivera
Phyllis Goodman	Did Most for Class	Felix Quinones
Deborah Pearson	Most Likely to Succeed	Steven Torres
Mrs. Sarnelli Mrs. Mullaly	Favorite Teacher	Mr. Towne
	Favorite Actress	Cheryll Ladd
Clint Eastwood	Favorite Actor	
Mork & Mindy	Favorite TV Show	Mork & Mindy
WM/S-Disco 95	Favorite Radio Station	WMAS-Disco 95
Earth, Wind and Fire	Favorite Band	Led Zeppelin

Senior Prom

May 1979
WILLOW GLEN
East Longmeadow
Massachusetts

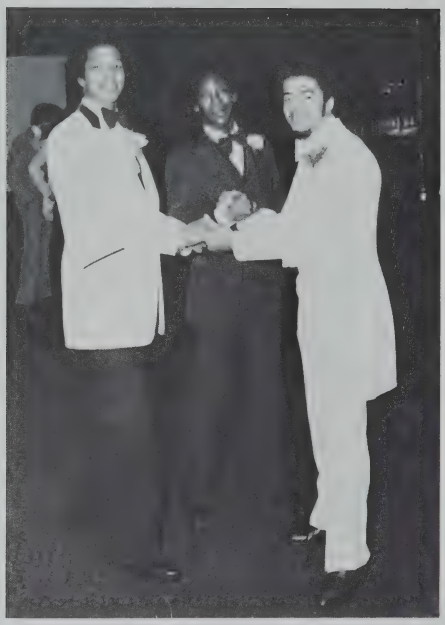

Graduation

1979

FERRARA AUTO PARTS

Springfield Agawam Chicopee Indian Orchard

One Stop Shop for Your Automotive Needs
AUTO PARTS, ACCESSORIES, TOOLS, EQUIPMENT

740 Worthington Street Springfield, Mass.

SYDLEE ELECTRONIC SUPPLY CORP.

453 Worthington Street Springfield, Mass. 01105

NELSON & COMPANY

School Rings, Printed Ceramics and Glass

68 Sprague Street Providence, R. I. 02907

BISHOP & McCOLLUM, INC.

Appliances and Televisions

West Springfield East Longmeadow

W. LEE COSTIGAN CO., INC.

"The Paint People"

1122 Bay Street

Springfield, Mass. 01101

F. P. McNAMARA RUBBISH REMOVAL, INC.

Serving the Greater Springfield Area

P.O. Box 41

Springfield, Mass. 01108

AMERICAN SAW & MFG. COMPANY

Hack Saw Blades, Band Saw Blades and Hole Saws

310 Chestnut Street

East Longmeadow, Mass. 01028

GRENIER-DUCHARME

Your Yearbook Photographer

284 Pine Street

Holyoke, Mass. 01040

TM